

Irland 2016 - 2500 km Rundreise



# IRLAND 2016



Dagmar & Anni - Irland 17.4.2015-2016 - Rundreise - ~2500 km









# RATHDRUM







WICKLOW  
MOUNTAINS







Glendalough







BROWNSHILL  
DOLMEN  
100 t







Killkenny  
Castle











Copper-Coast-Drive









Altar Wedge  
Tomb



An Altóir  
ALTAR







Wild-Atlantic-Way











RING OF BEARS





# Ring of Beara







KILLARNEY



# Dingle





Halbinsel Dingle







Halbinsel Dingle





# CONNOR PASS







CONNOR PASS







Scenic-by-Way









Valentia-Insel





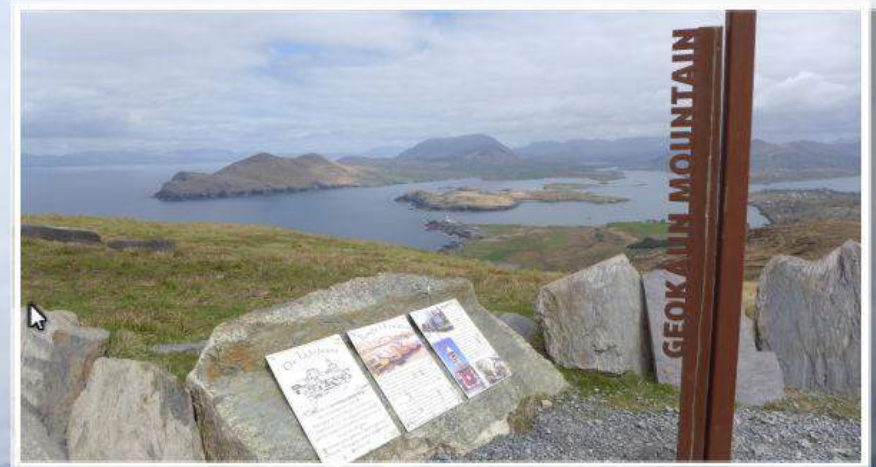







# Crag Cave







CLare Abbey





Bunratty Castle







Burren NP





Burren NP





# AiLLWe Cave

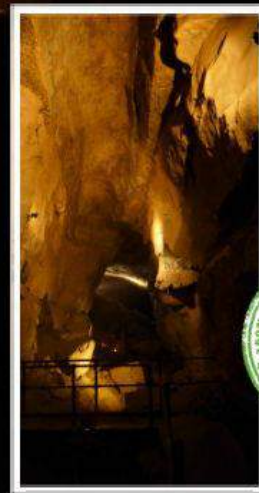
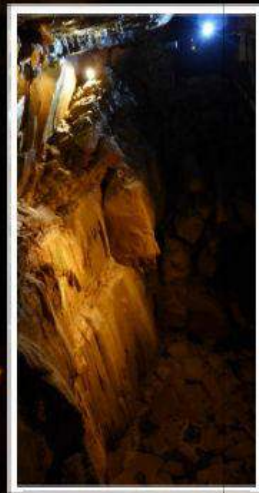





POULNABRONE  
DOLMEN



# Connemara





Cathedral  
Galway





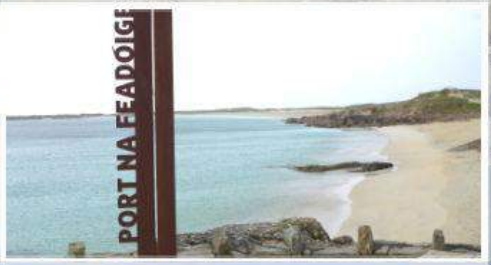
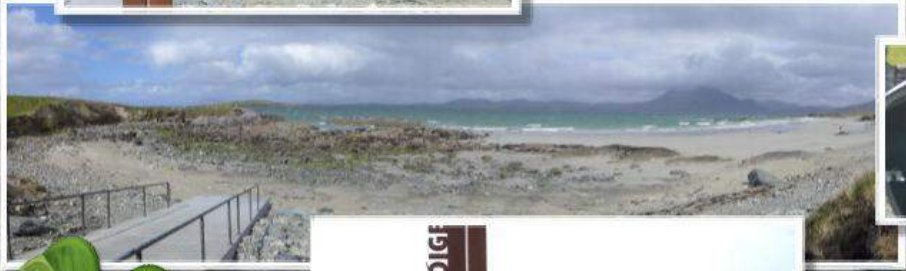
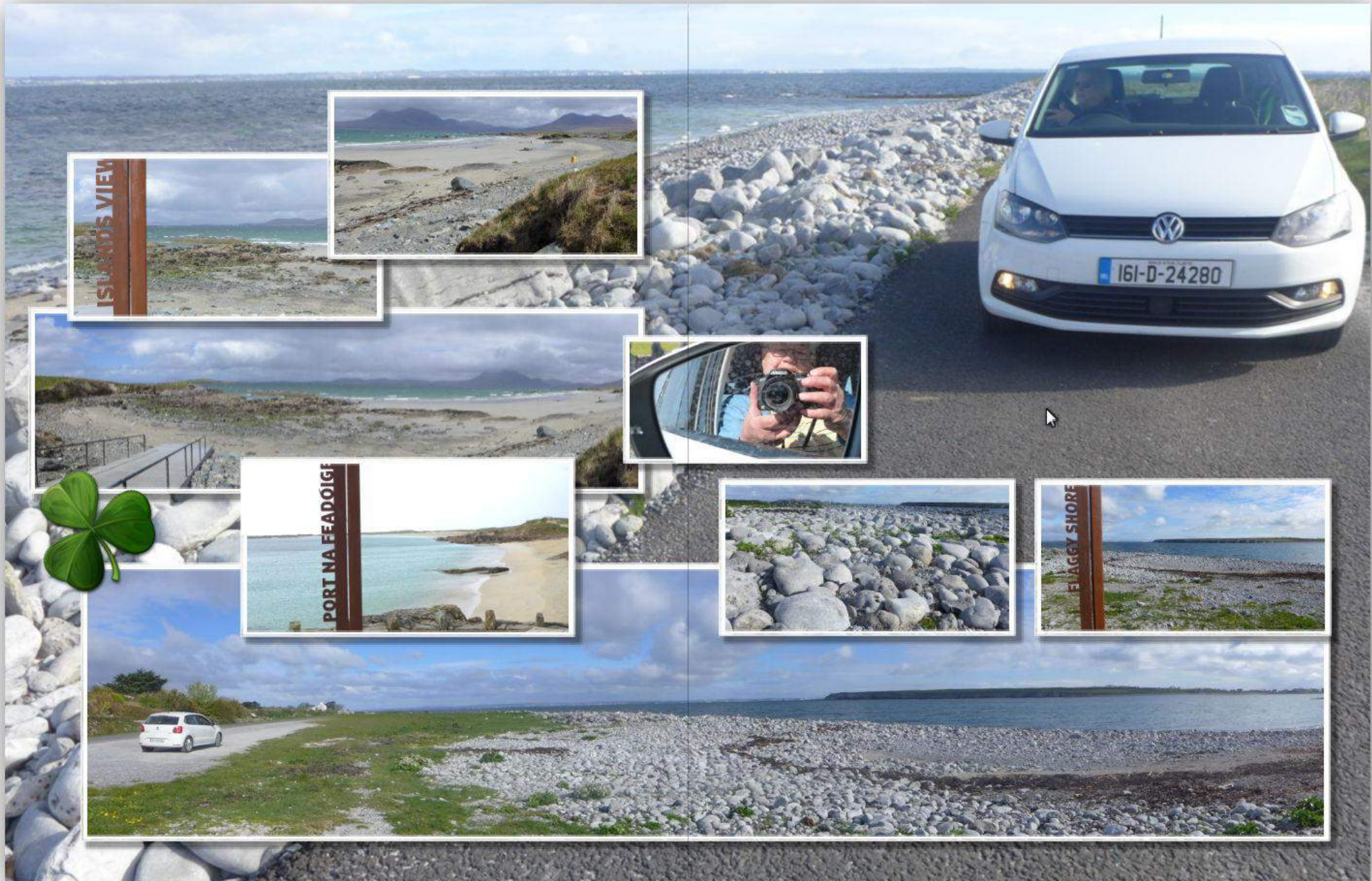













PETER LALLY APPROXIMATELY  
1410 HIS WIFE MARGARET  
DIED IN 1420 APPROXIMATELY  
HIS DAUGHTER MARY LALLY  
DIED IN 1430 APPROXIMATELY  
AGE 28 YEARS  
HIS SON JAMES LALLY  
DIED IN 1440 APPROXIMATELY  
HIS GRAND SON JAMES LALLY  
DIED IN 1450 APPROXIMATELY  
AGE 28 YEARS

ERECTOR BY HIS SON JAMES LALLY  
DIED IN 1460 APPROXIMATELY  
AGE 28 YEARS





CLONMACNOISE















Dagmar & ANNI

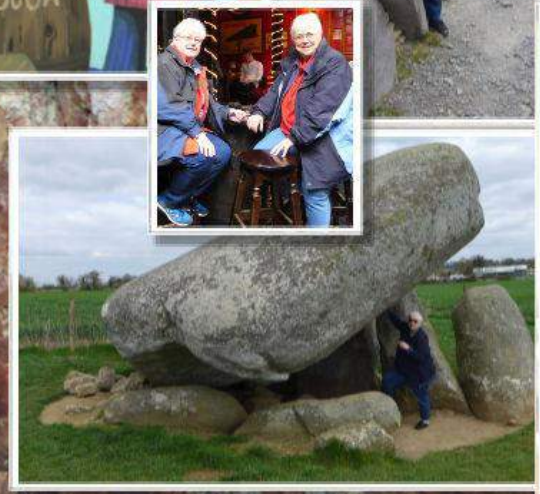
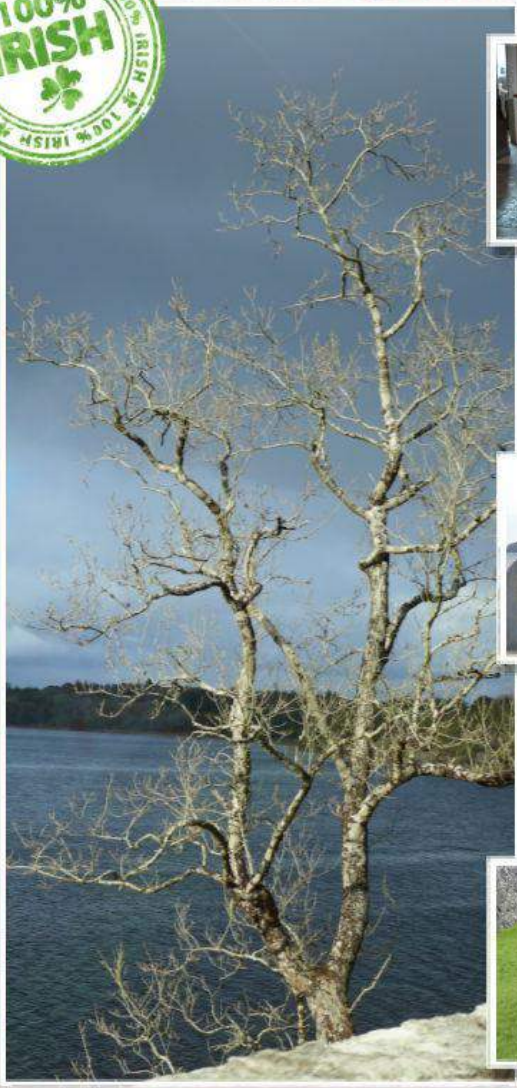



Greetings from Ireland  
Beannachtai ó Éirinn  
Salutation d'Irlande  
Viele Grüße aus Irland  
Saludos desde Irlanda  
Saluti dall'Irlanda

PHOTOGRAPHY: PETER ZÖELLER

Insight   
IRELAND



Viele  
liebe  
Grüße



Anni &  
Dagmar  
Irland 2016

15. DUBLIN, BALLYCOOLIN, NORTHWEST BUSINESS PARK 3, www.insightireland.com, © INSIGHT CARDS LTD, ALLIED HOUSE, © 2016

An alle  
Irland-Fans

Deutschland  
und anderswo







IRLAND 2016  
©TRAVELMAUS.de

